

drawn by	JLK
designed by	JLK
reviewed by	SWA

filename	Cross Sections.dwg
revisions	

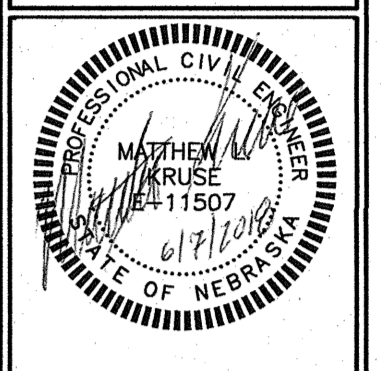

LAMP RYNEARSON & ASSOCIATES  
 14710 West Dodge Road, Suite 100  
 Omaha, Nebraska 68154-2027  
 402.496.2498 | P  
 402.496.2730 | F  
 www.LRA-inc.com

OMAHA McMILLAN MAGNET MIDDLE SCHOOL - SAFE ROUTES TO SCHOOL  
 DOUGLAS COUNTY, NEBRASKA

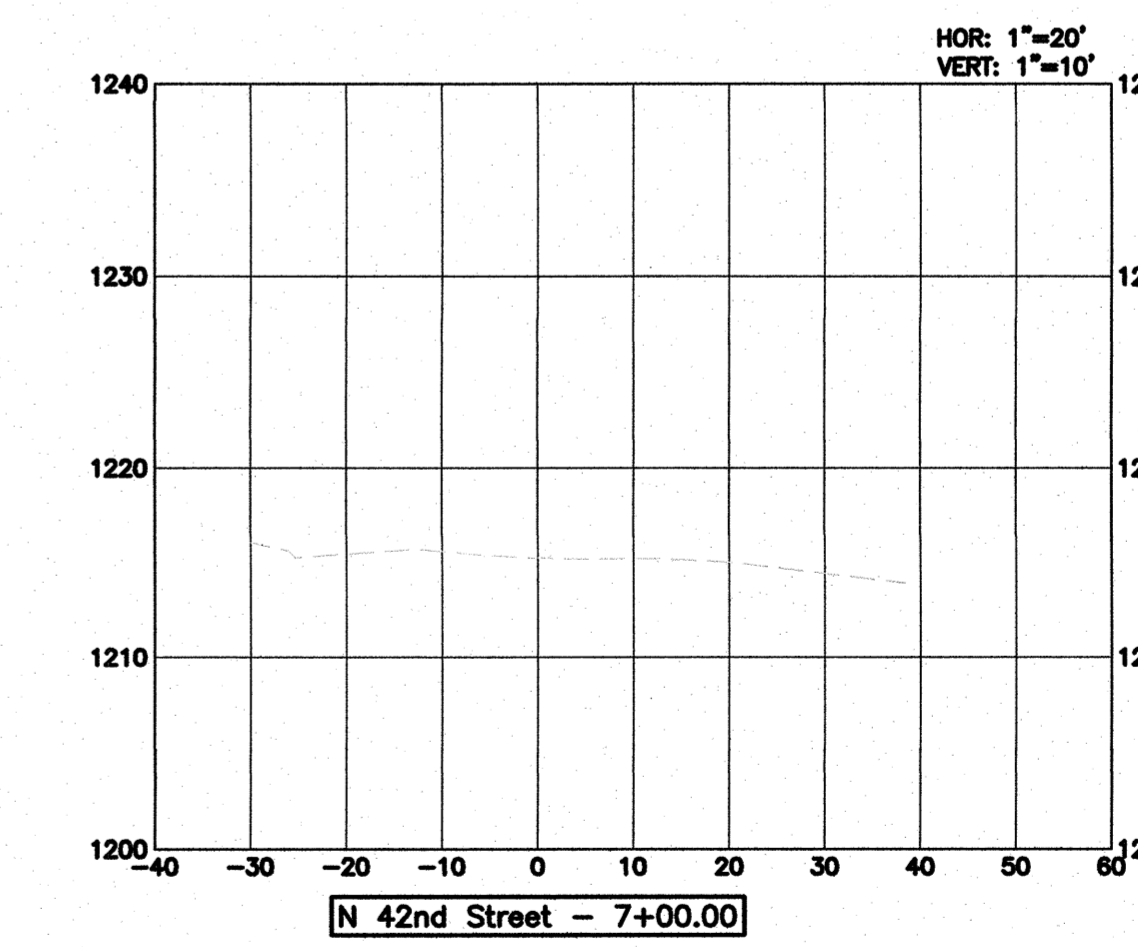
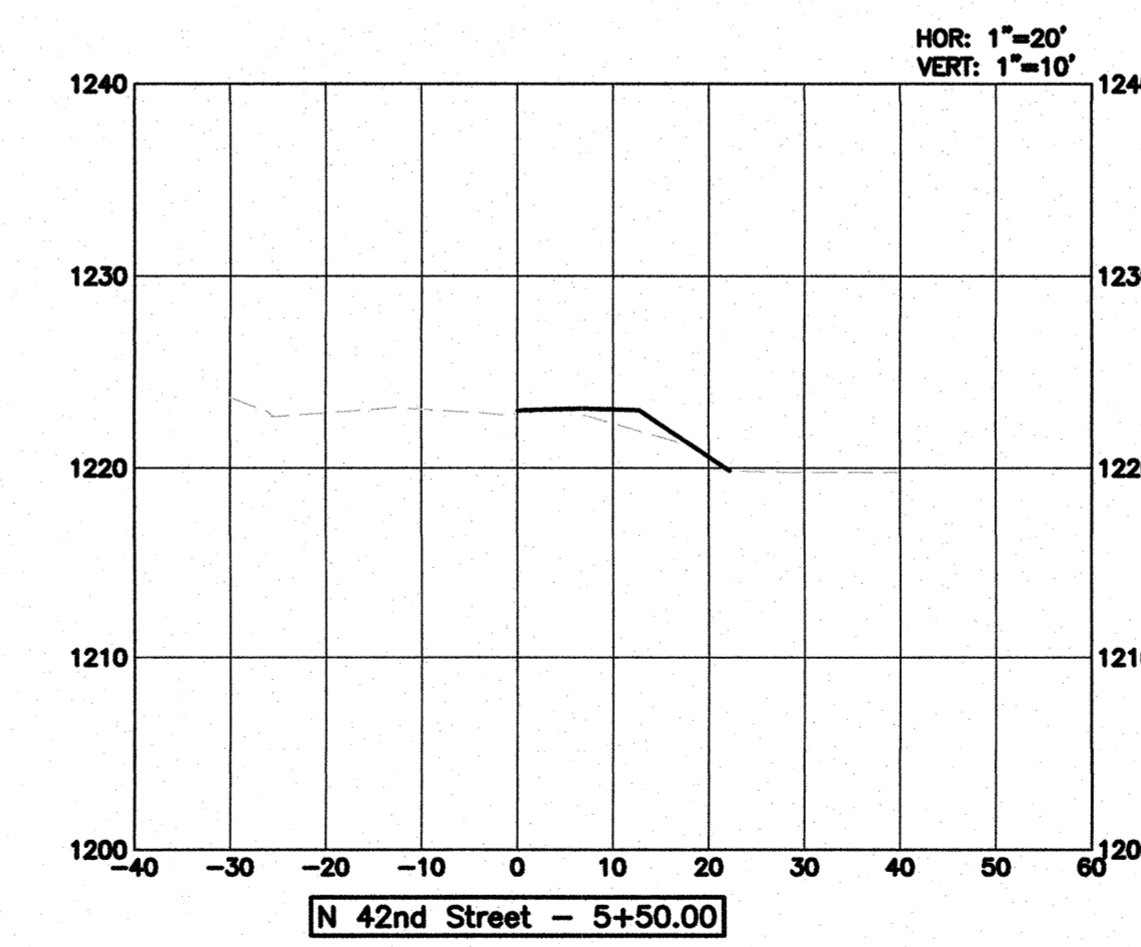
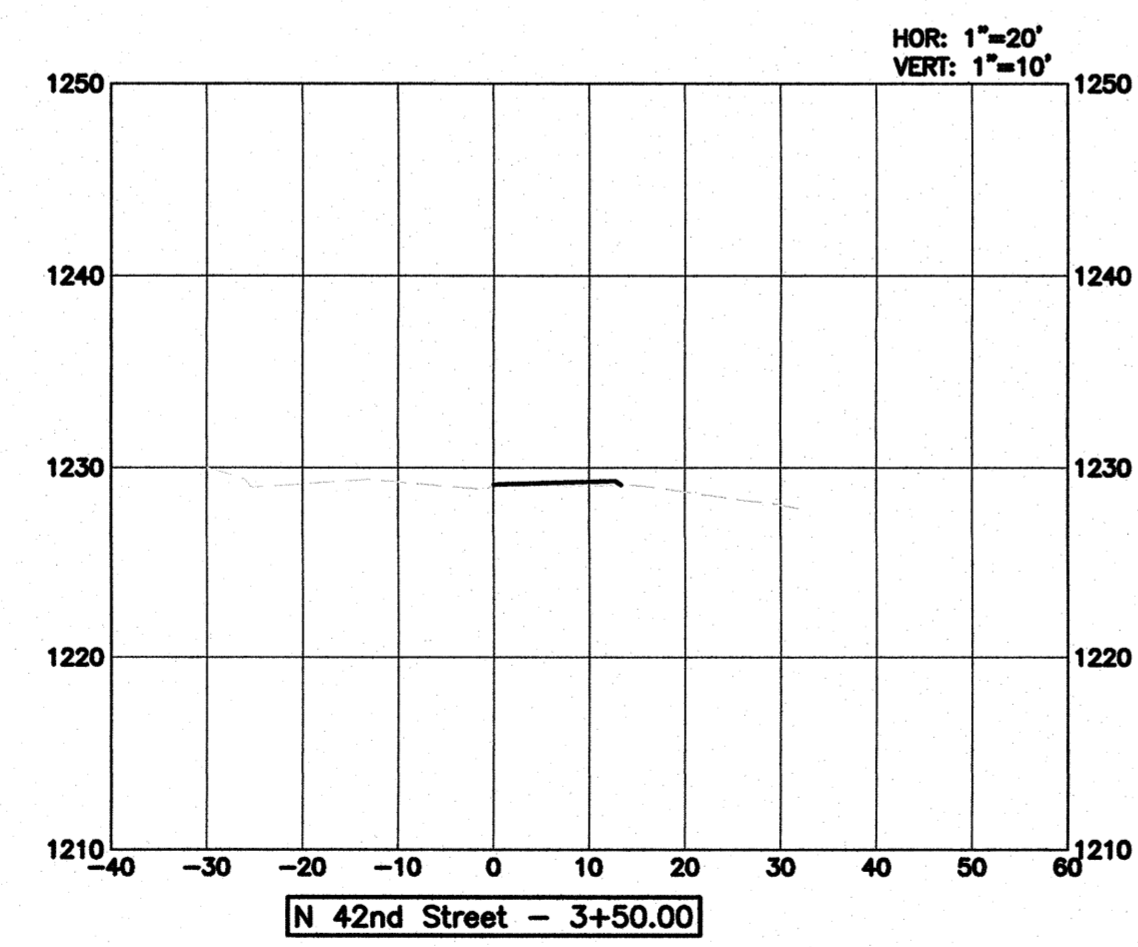
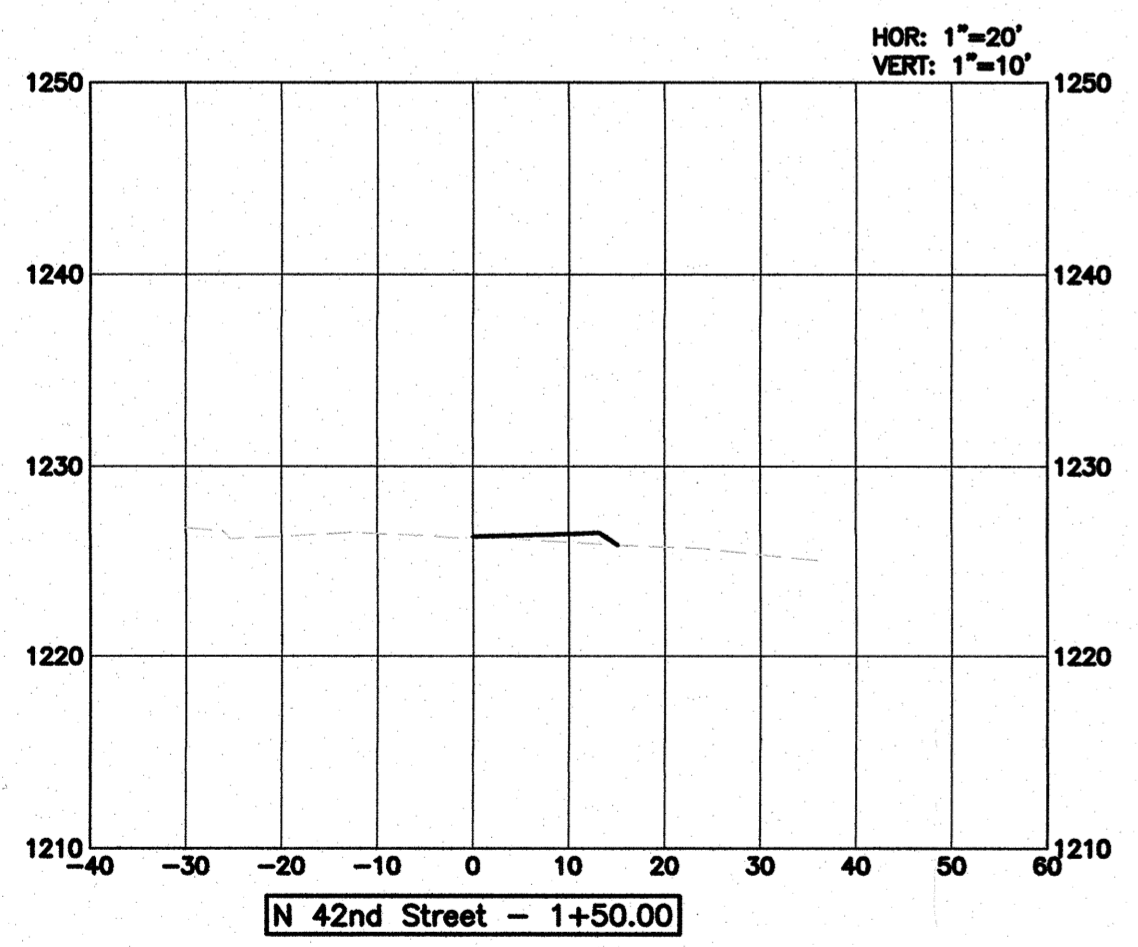
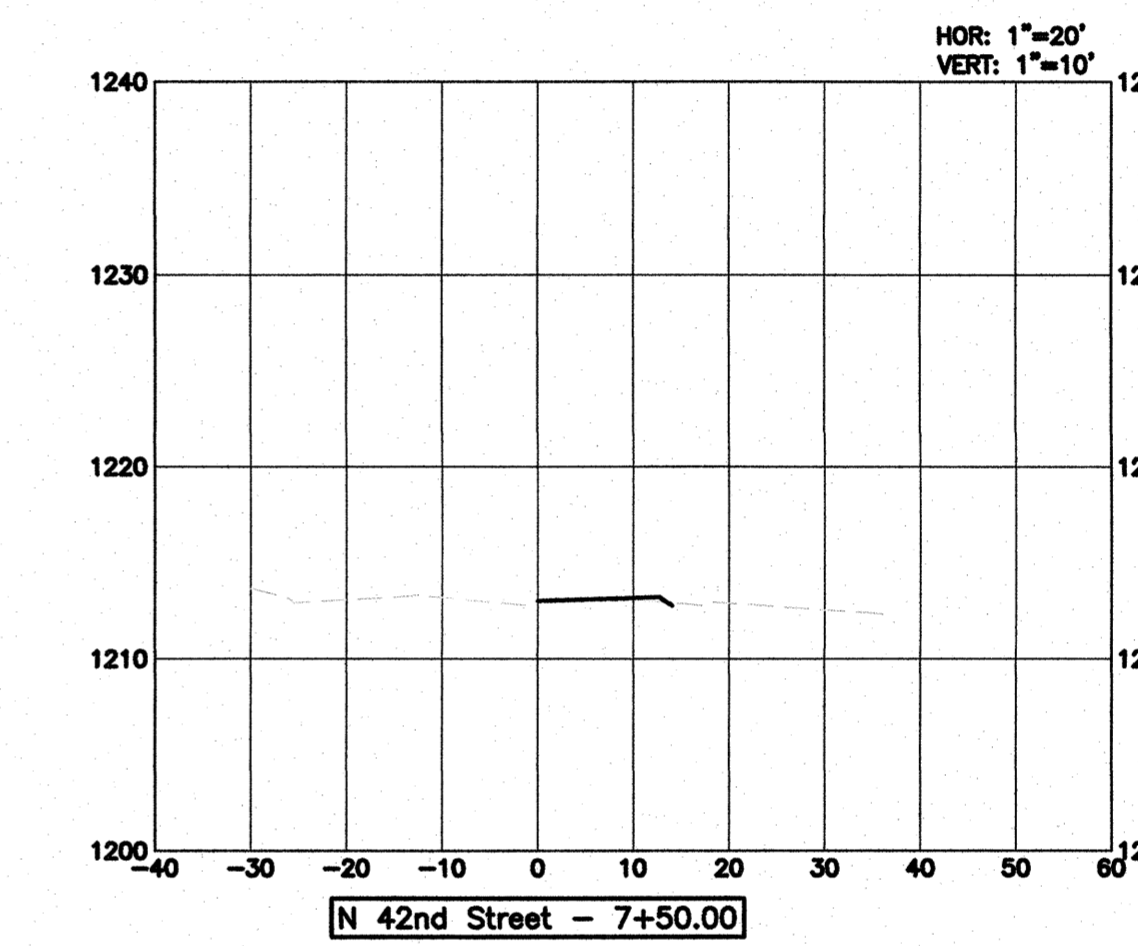
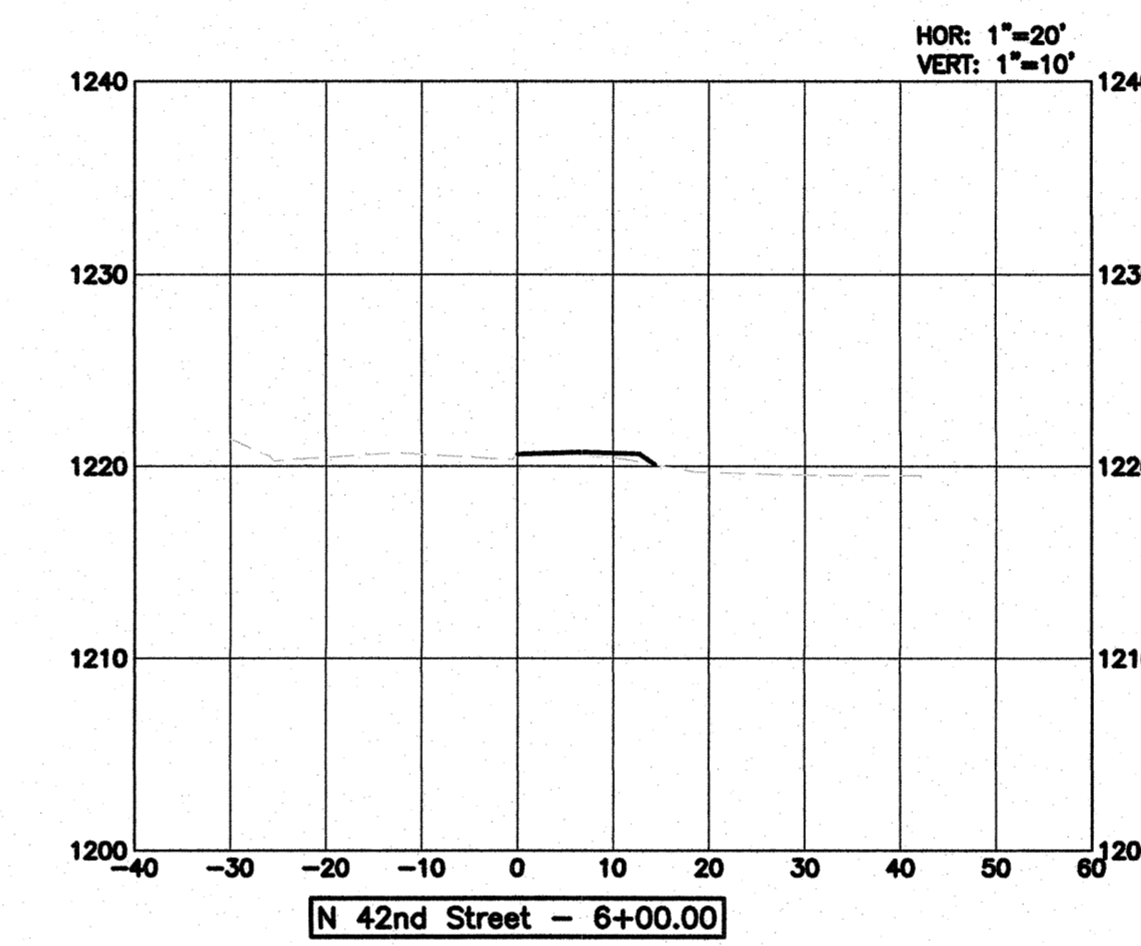
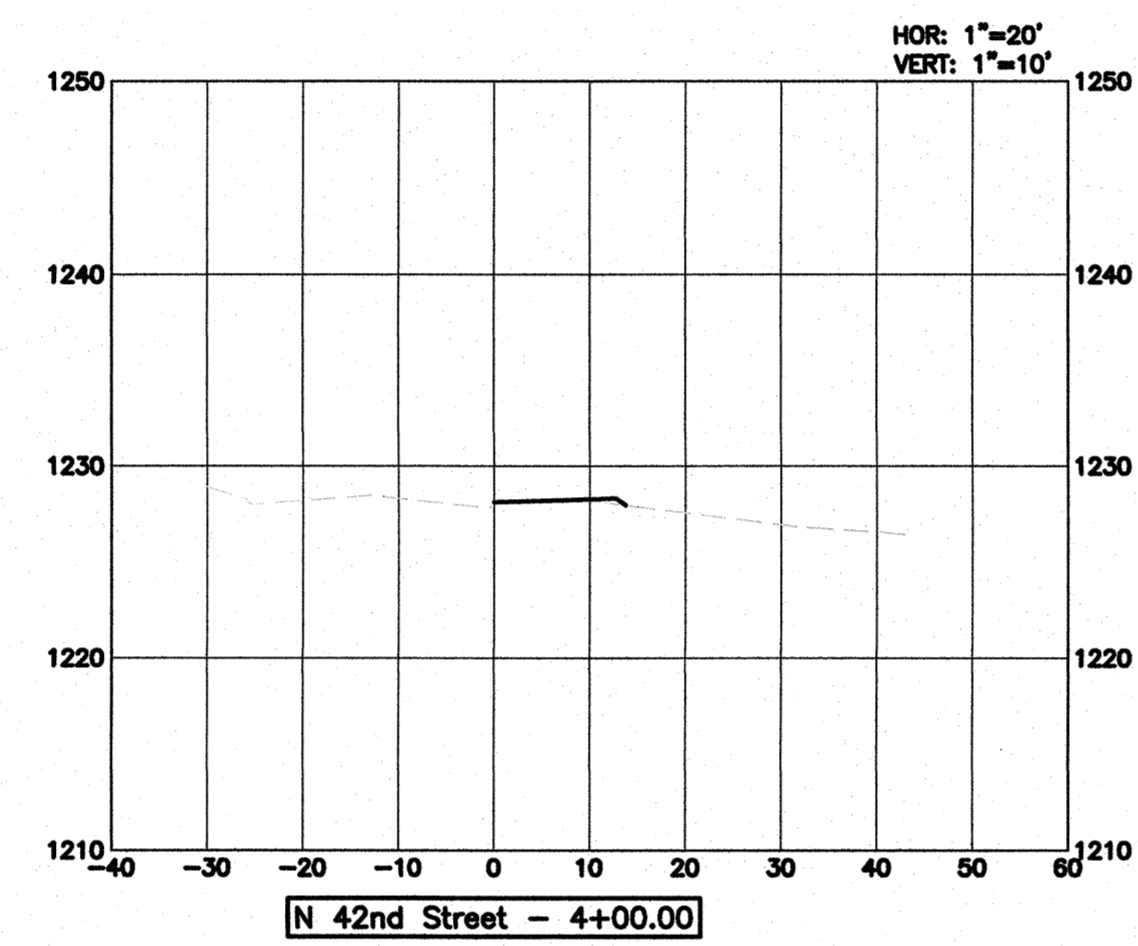
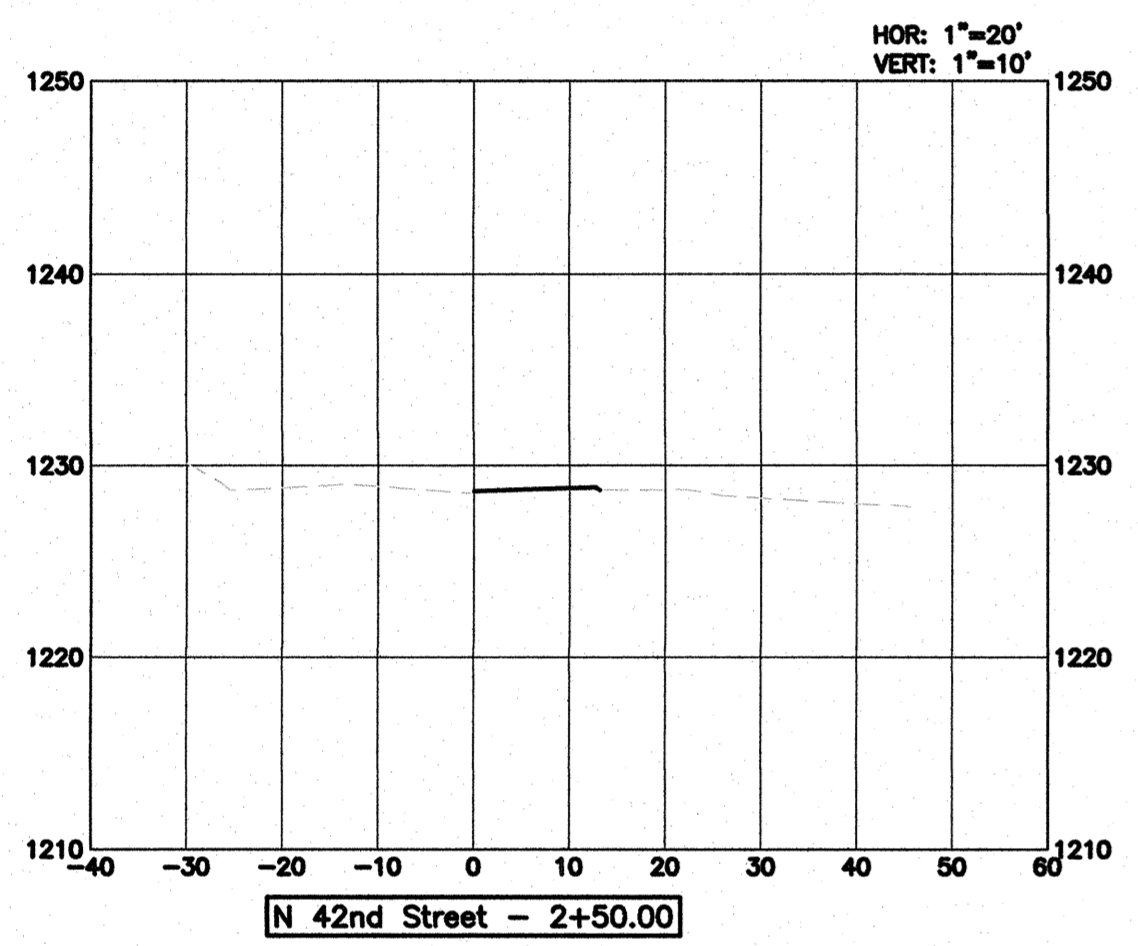
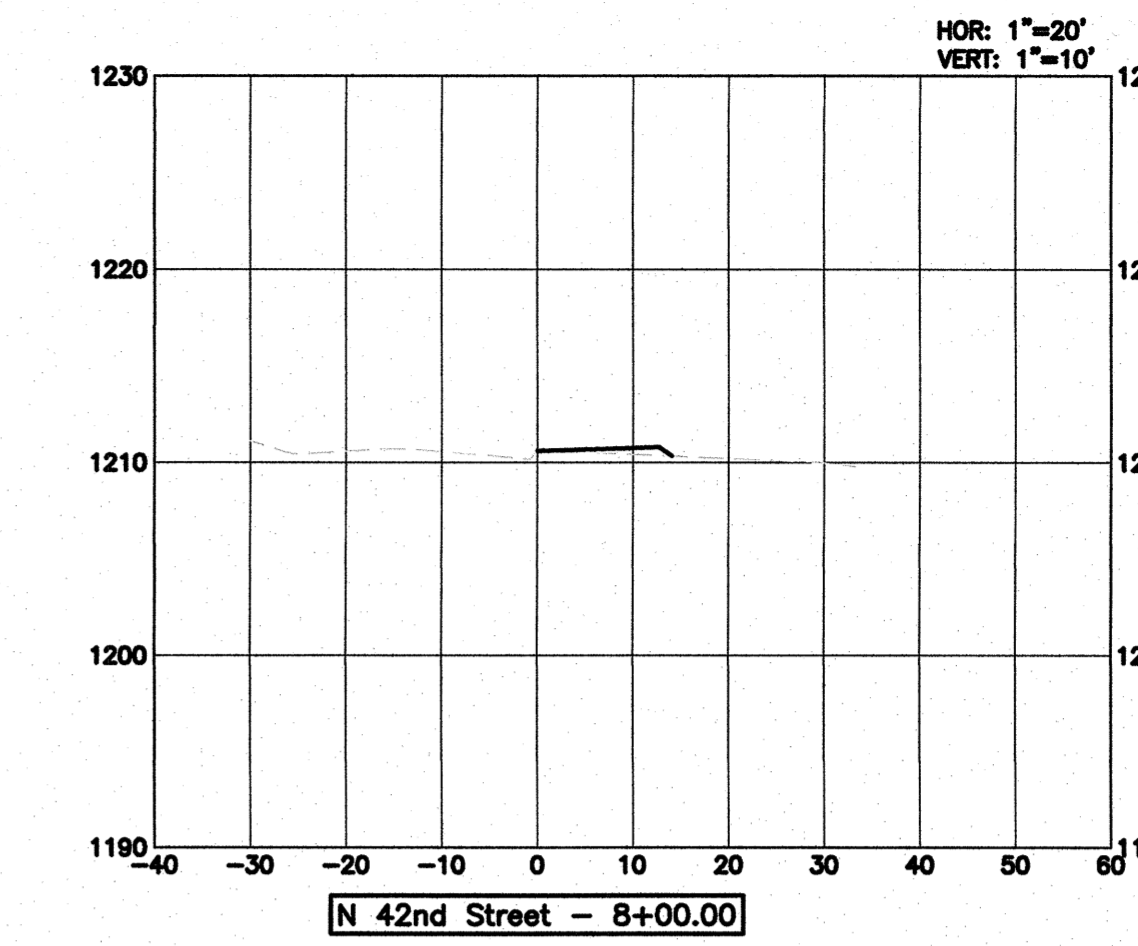
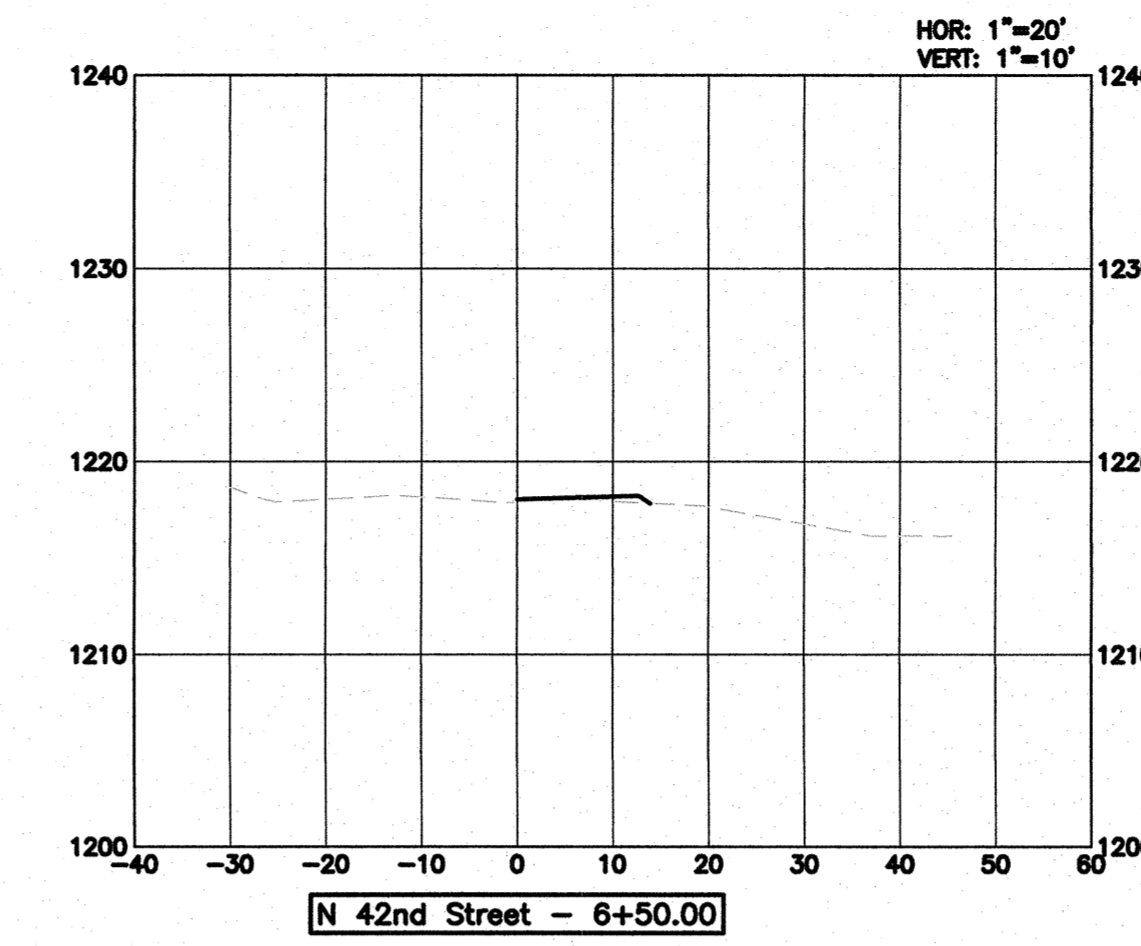
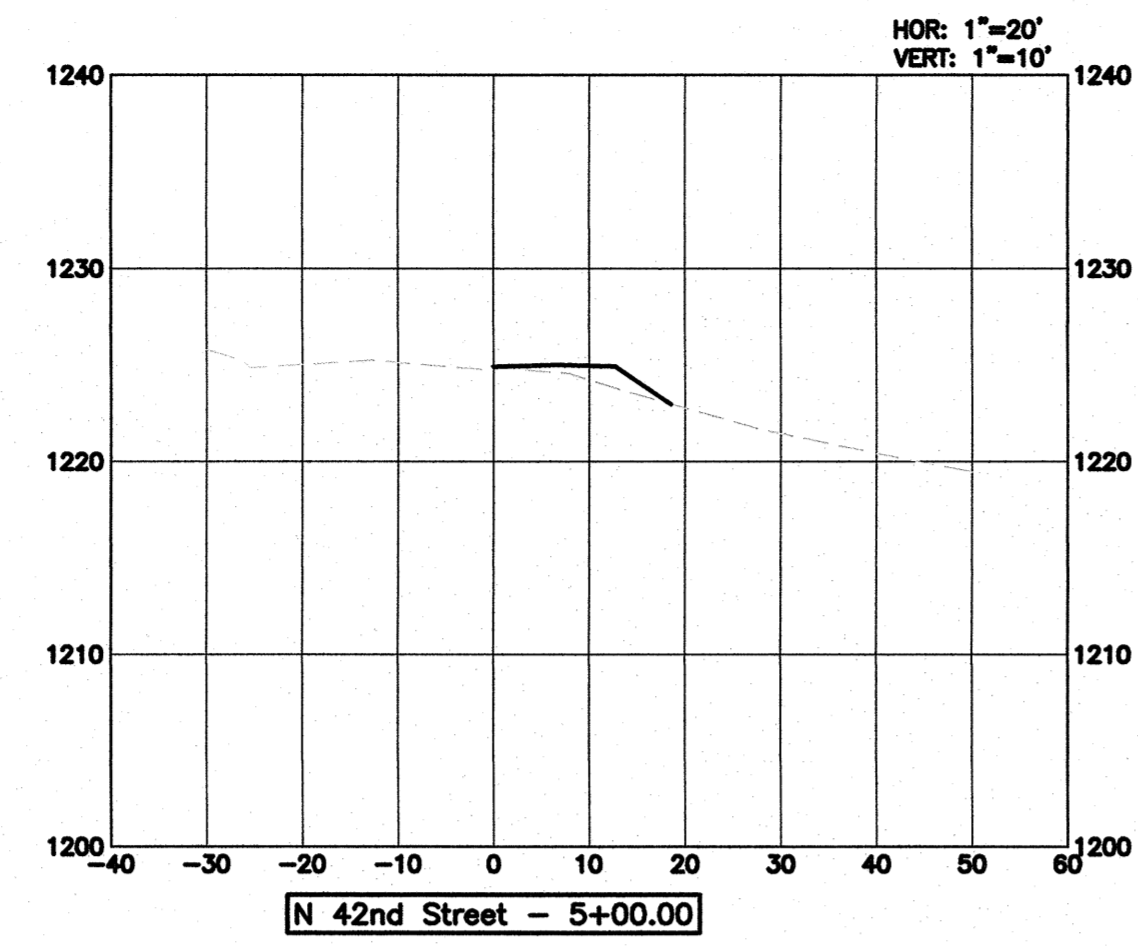
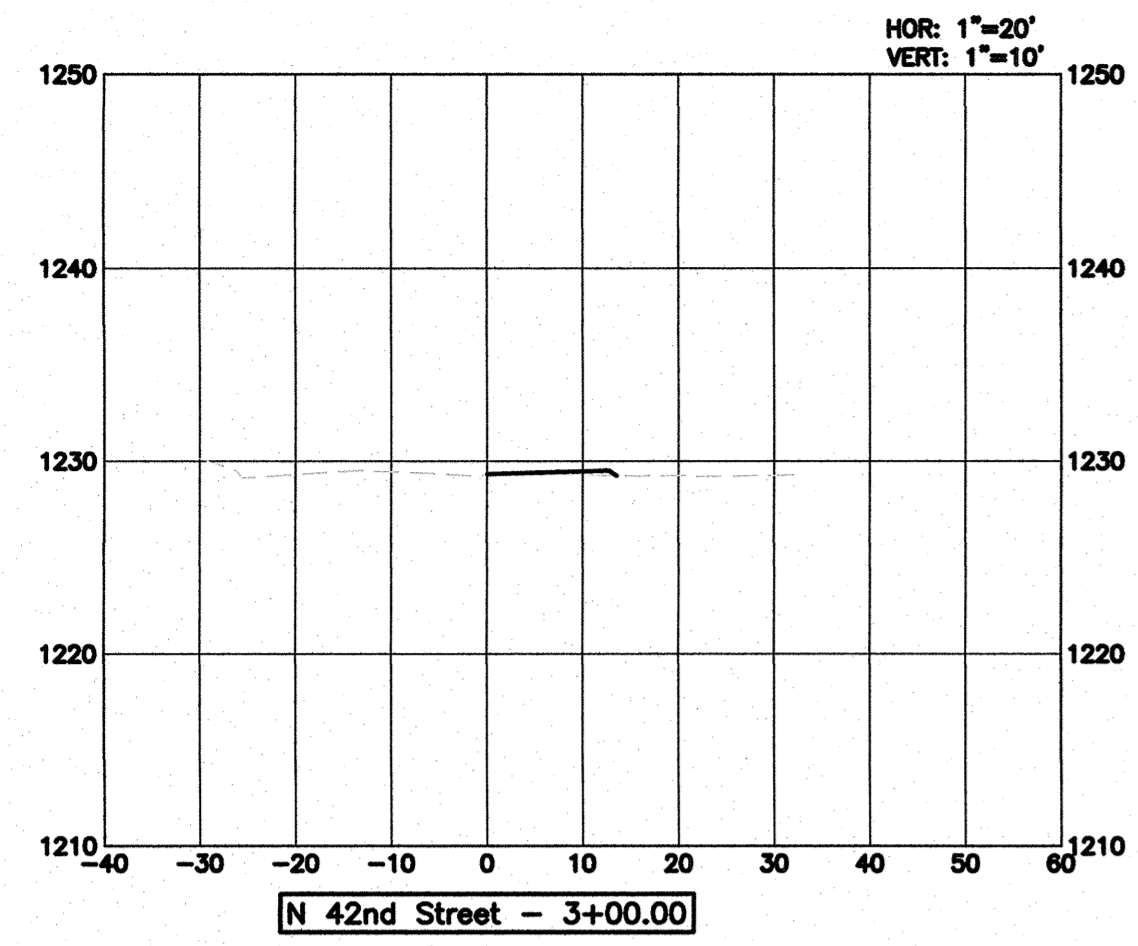

**811**  
 Know what's below.  
 Call before you dig.

ALL UTILITIES ARE SHOWN BASED ON THE INFORMATION AVAILABLE TO THE ENGINEER. THERE IS NO GUARANTEE ALL FACILITIES ARE SHOWN OR THAT THE LOCATION, DEPTH, AND SIZE OF EACH FACILITY IS CORRECT. THE CONTRACTOR IS RESPONSIBLE FOR LOCATING ALL UTILITIES AND SERVICE LINES PRIOR TO CONSTRUCTION.

N 42ND STREET  
 CROSS SECTIONS

job number-task#  
 0113074.01-105

date  
 06-07-18